

Name : _____

Score : _____

Teacher : _____

Date : _____

What Time Is It ?

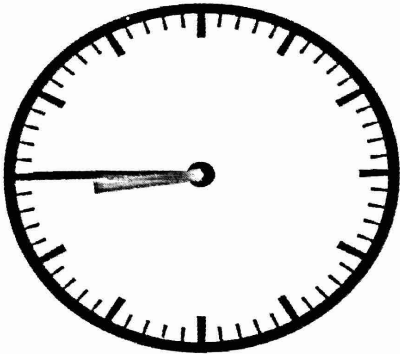

8:45



2:05

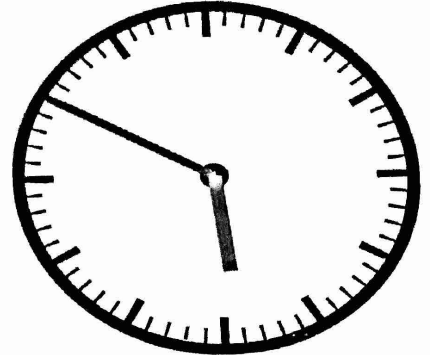

5:50



1:45

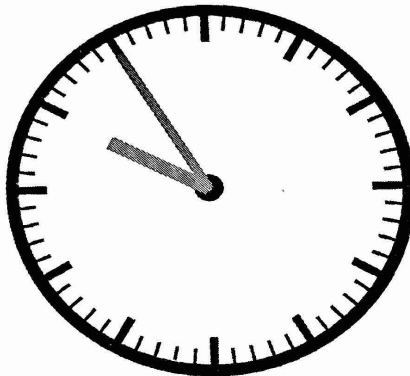

9:55



10:10

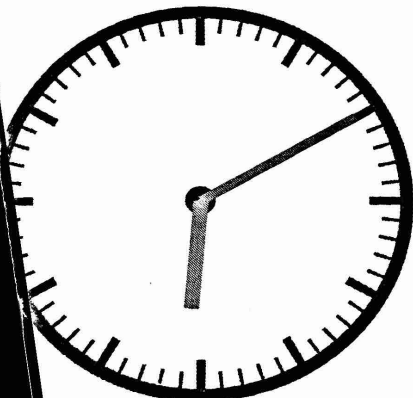

6:10

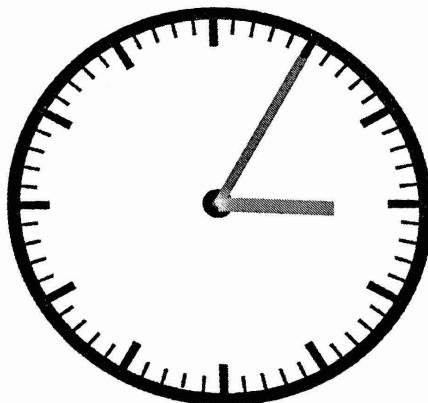

3:05

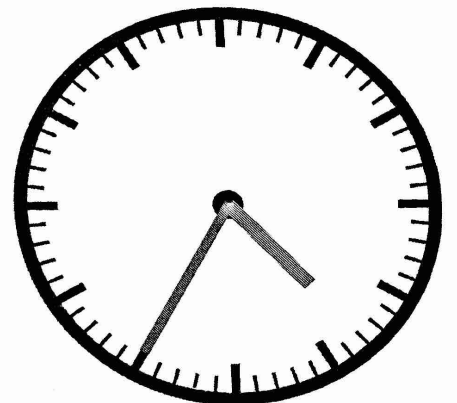

4:35



Name : _____

Score : _____

Teacher : _____

Date : _____

Ordering Whole Numbers

Order the numbers from greatest to least.

1)

8,726
763,277
128
71,304

greatest ->

Thousands			Ones		
Hundreds	Tens	Ones	Hundreds	Tens	Ones
7	6	3	2	7	7
	7	1	3	0	4
		8	7	2	6
			1	2	8

least ->

Answer: 763,277 71,304 8,726 128

2)

518
134,075
9,238
58,097

greatest ->

Thousands			Ones		
Hundreds	Tens	Ones	Hundreds	Tens	Ones
1	3	4	0	7	5
	5	8	0	9	7
		9	2	3	8
			5	1	8

least ->

Answer: 134,075 58,097 9,238 518

Order the numbers from least to greatest.

3)

60,032
6,425
213,634
413

least ->

Thousands			Ones		
Hundreds	Tens	Ones	Hundreds	Tens	Ones
			4	1	3
		6	4	2	5
	6	0	0	3	2
2	1	3	6	3	4

greatest ->

Answer: 413 6,425 60,032 213,634

4)

36,437
712,157
665
2,182

least ->

Thousands			Ones		
Hundreds	Tens	Ones	Hundreds	Tens	Ones
			6	6	5
		2	1	8	2
	3	6	4	3	7
7	1	2	1	5	7

greatest ->

Answer: 665 2,182 36,437 712,157



Name : _____

Score : _____

Teacher : _____

Date : _____

Expanded Notation

Write each number in expanded notation.

- 1) 8,920 = $8,000 + 900 + 20$
- 2) 7,588 = $7,000 + 500 + 80 + 8$
- 3) 189,586 = $100,000 + 80,000 + 9,000 + 500 + 80 + 6$
- 4) 2,878 = $2,000 + 800 + 70 + 8$
- 5) 7,206 = $7,000 + 200 + 6$
- 6) 8,043 = $8,000 + 40 + 3$
- 7) 4,378,422 = $4,000,000 + 300,000 + 70,000 + 8,000 + 400 + 20 + 2$
- 8) 3,040,681 = $3,000,000 + 40,000 + 600 + 80 + 1$
- 9) 94,216 = $90,000 + 4,000 + 200 + 10 + 6$
- 10) 2,401,448 = $2,000,000 + 400,000 + 1,000 + 400 + 40 + 8$

Write Each Number in Standard Form.

- 11) 2,117,245 = $(2 \times 1000000) + (1 \times 100000) + (1 \times 10000) + (7 \times 1000) + (2 \times 100) + (4 \times 10) + (5 \times 1)$
- 12) 78,088 = $(7 \times 10000) + (8 \times 1000) + (0 \times 100) + (8 \times 10) + (8 \times 1)$
- 13) 386,994 = $(3 \times 100000) + (8 \times 10000) + (6 \times 1000) + (9 \times 100) + (9 \times 10) + (4 \times 1)$
- 14) 252,868 = $(2 \times 100000) + (5 \times 10000) + (2 \times 1000) + (8 \times 100) + (6 \times 10) + (8 \times 1)$
- 15) 62,435 = $(6 \times 10000) + (2 \times 1000) + (4 \times 100) + (3 \times 10) + (5 \times 1)$
- 16) 47,303 = $(4 \times 10000) + (7 \times 1000) + (3 \times 100) + (0 \times 10) + (3 \times 1)$
- 17) 205,991 = $(2 \times 100000) + (0 \times 10000) + (5 \times 1000) + (9 \times 100) + (9 \times 10) + (1 \times 1)$
- 18) 570,898 = $(5 \times 100000) + (7 \times 10000) + (0 \times 1000) + (8 \times 100) + (9 \times 10) + (8 \times 1)$
- 19) 4,708,902 = $(4 \times 1000000) + (7 \times 100000) + (0 \times 10000) + (8 \times 1000) + (9 \times 100) + (0 \times 10) + (2 \times 1)$
- 20) 70,249 = $(7 \times 10000) + (0 \times 1000) + (2 \times 100) + (4 \times 10) + (9 \times 1)$

